# Rowan Class Term 2 Newsletter



To Parents and carers, welcome to Term 2.

We hope you had a wonderful half term and have come back refreshed and ready for a new term!

This term is a big one, we are winding up for Christmas by practicing for our nativity and learning a lot on the journey too. We are so excited!

Uniform

On PE days, the children should come into school in their PE kits and wear them all day. No earrings are to be worn during PE. They are not allowed to be taped by staff in school so please ensure; your child can take them out themselves, they are taped at home or that they do not wear them at all. Thank you.

**Our new texts…**

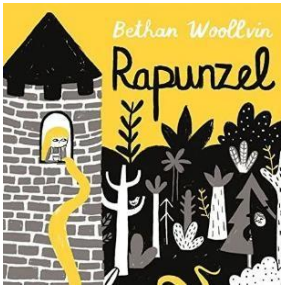


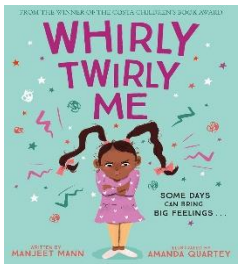


**In Term 2 we will be learning about:**

English – Rapunzel - Narrative and instructional writing

Phonics – New phase 5 sounds being taught. Please keep an eye out for phonics info on Dojo

Maths –Shape, Place value within 20

History – Toys from the past

Science – Material experiments

RE - Why is Christmas a special time for Christian people?

PE – Dance

ICT – Digital Painting

Contact:
Please feel free to contact me via Dojo whenever you need to speak to me. Alternatively, catch me on the gate at the beginning or end of the day.

Nativity:

As I mentioned previously, this term we will be rehearsing and performing our Nativity! We will be learning lots of songs. We will also be sending you a message on Dojo to ask for you to provide your child with a costume relating to their role. These do not have to be store bought or cost a lot of money, DIY is always welcome.

Home Learning

English - This term we are looking at the book Rapunzel. Please dig out any traditional tales you have at home and read them with your child. Please discuss the repetition and phrases often used in these texts.

Reading - Please ensure you are reading with your children at least three times a week and share books every day. Please record this in contact books.

Maths – Addition and subtraction within 10. Please practise some simple addition problems at home with your child. This can be done very simply with food or everyday objects.

**Reminders:**

- PE days are Tuesday and Thursday
- Please could contact books be in school every Friday.
- Remember to check Class Dojo for updates and pictures of what we have been up to.